

PREPARED FOR:  
VICKI HANSEN  
LAKE GENEVA AREA REALTY, INC.  
101 BROAD ST, STE. C3  
LAKE GENEVA, WI 53147

# PLAT OF SURVEY

PATHFINDER SURVEYING INC.  
W2888 KRUEGER RD. UNIT "D"  
LAKE GENEVA WI. 53147  
(262) 248-3697

- OF -  
A PARCEL OF LAND LOCATED IN LOT 2, BLOCK 2 OF WOODDALE ADDITION LOCATED IN THE SW 1/4 OF SECTION 9 TOWNSHIP 1 NORTH RANGE 17 EAST, DESCRIBED AS FOLLOWS, TO WIT: BEGINNING AT THE SOUTHWEST CORNER OF SAID LOT 2; THENCE N 82°16' E ALONG THE SOUTH LINE OF SAID LOT 2, 90.00 FEET; THENCE NORTH PARALLEL WITH THE WEST LINE OF SAID LOT 2, 69.82 FEET; THENCE N 87°05' W 89.29 FEET TO THE WEST LINE OF SAID LOT 2; THENCE SOUTH 86.43 FEET TO THE PLACE OF BEGINNING.

TOGETHER WITH AN EASEMENT FOR USE OF A POINT WELL AND PIPES LEADING THERETO AND THE MAINTENANCE, REPAIR AND REPLACEMENT THEREOF OVER THAT PART OF THE REMAINDER OF SAID LOT 2 DESCRIBED AS: AT THAT POINT IN THE SOUTH LINE OF SAID LOT 2, 90 FEET EAST OF THE SOUTHWEST CORNER OF SAID LOT 2; THENCE NORTH 15.20 FEET PARALLEL WITH THE WEST LINE TO A POINT; THENCE SOUTH 43.3 FEET ON A BEARING OF N 59°50' E TO POINT WELL AND 1 1/2 FEET ALONG BOTH SIDES.

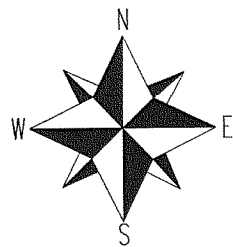
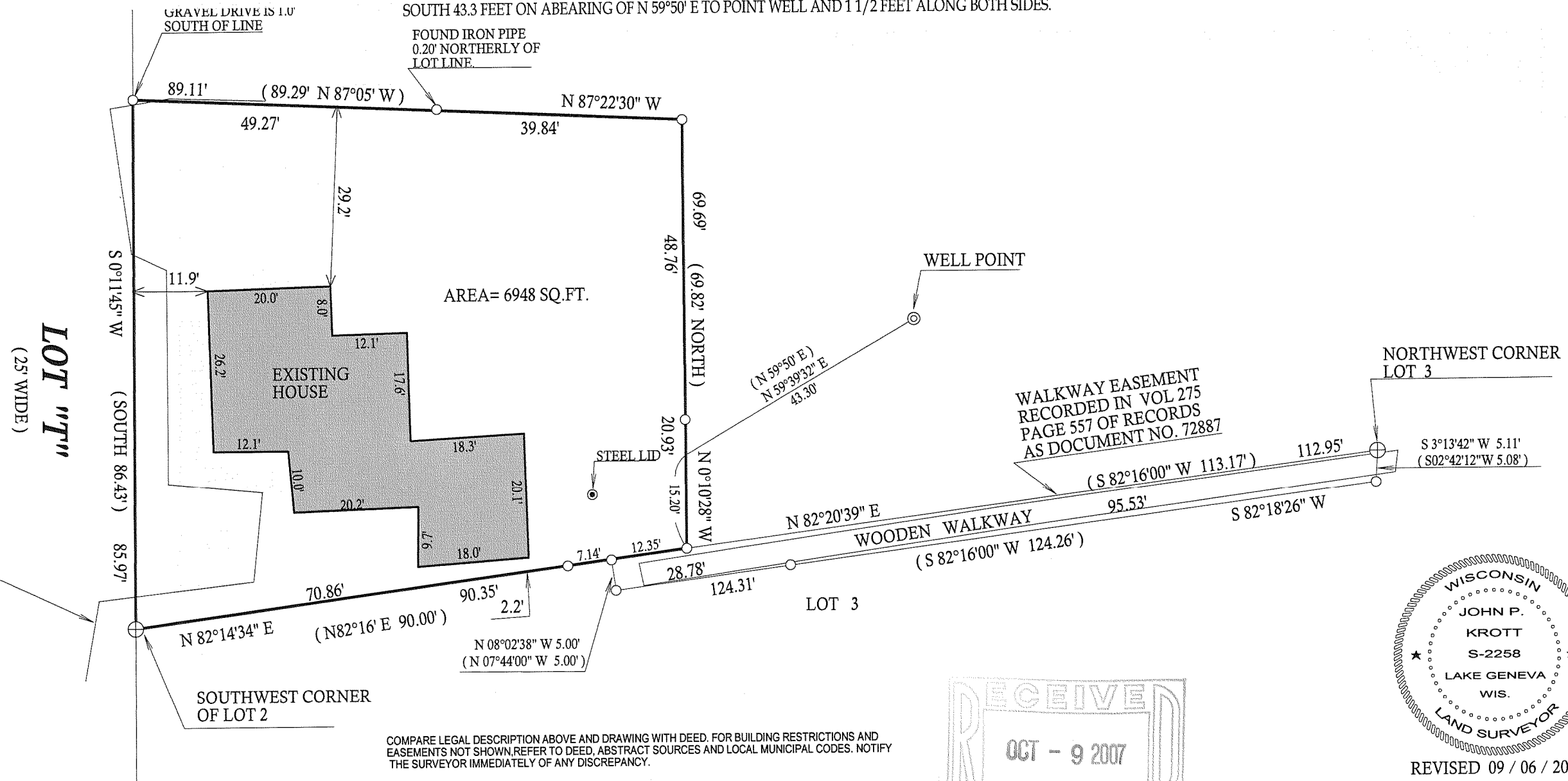

- ( ) = recorded as
- = found iron bar
- = found iron pipe
- = set iron pipe
- = set iron bar

SCALE 1" = 20'

JOB # 07-291

TAX ID # IW00019A1

COMPARE LEGAL DESCRIPTION ABOVE AND DRAWING WITH DEED. FOR BUILDING RESTRICTIONS AND EASEMENTS NOT SHOWN, REFER TO DEED, ABSTRACT SOURCES AND LOCAL MUNICIPAL CODES. NOTIFY THE SURVEYOR IMMEDIATELY OF ANY DISCREPANCY.

"I hereby certify that I have surveyed the above described property and that the above map is a true representation thereof and shows the size and location of all visible structures, apparent easements and encroachments if any."  
This survey is made for the present owners of the property, and those who purchase, mortgage, or guarantee the title thereto, within one year from the date hereof.

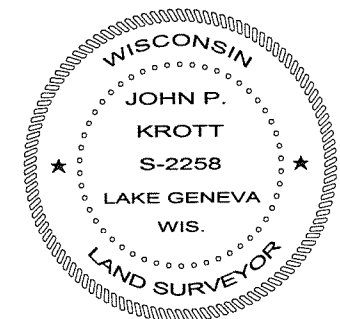
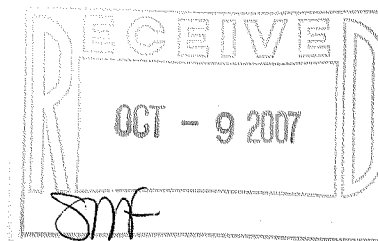

REVISED 09 / 06 / 2007

*John P. Krott*  
JOHN KROTT S - 2258  
Wisconsin Registered Land Surveyor  
(original if signed in red)

DATED THIS 3rd, DAY OF JULY, 2007

117-2845